

Este documento é uma cópia fiel do fornecedor.

Óleo essencial: Tomilho qt. linalol - *Thymus vulgaris* qt. linalol
Lote fornecedor: A1218G
Lote Terra Flor: 140

Chromatogram ThyVul3

TIC

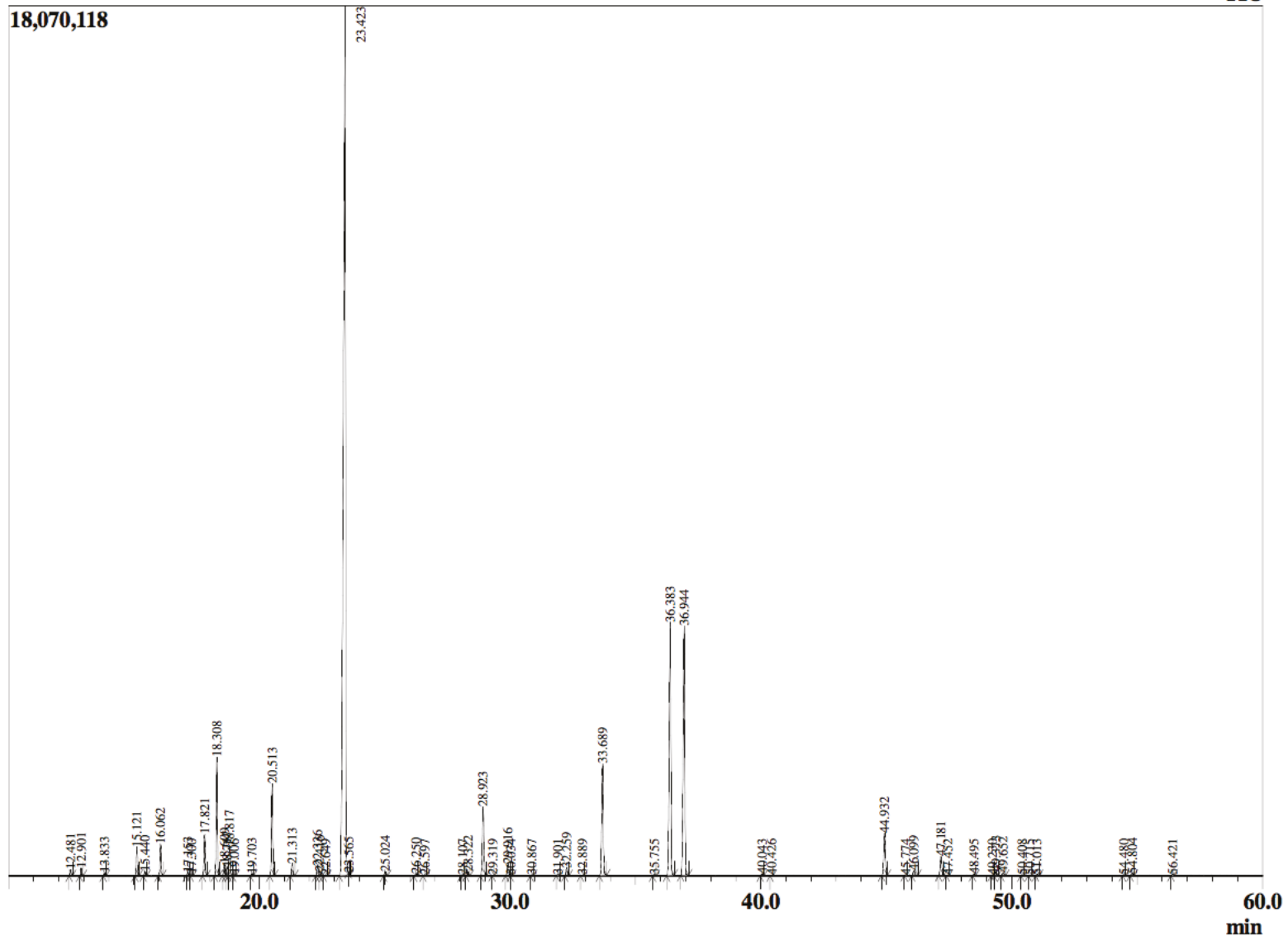

Este documento é uma cópia fiel do fornecedor.

| Peak Report TIC | | |
|-----------------|---------------------------------|--------|
| R.Time | Name | Area% |
| 12.481 | alpha-Thujene | 0.17 |
| 12.901 | alpha-Pinene | 0.22 |
| 13.833 | Camphene | 0.08 |
| 15.121 | Sabinene | 0.88 |
| 15.440 | beta-Pinene | 0.13 |
| 16.062 | Myrcene | 1.01 |
| 17.153 | alpha-Phellandrene | 0.13 |
| 17.300 | delta-3-Carene | 0.05 |
| 17.821 | alpha-Terpinene | 1.39 |
| 18.308 | para-Cymene | 3.97 |
| 18.609 | Limonene | 0.41 |
| 18.717 | beta-Phellandrene | 0.30 |
| 18.817 | 1,8-Cineole | 1.01 |
| 19.006 | cis-beta-Ocimene | 0.05 |
| 19.703 | trans-beta-Ocimene | 0.07 |
| 20.513 | gamma-Terpinene | 3.22 |
| 21.313 | trans-Sabinene hydrate | 0.46 |
| 22.336 | Terpinolene | 0.38 |
| 22.416 | trans-Linalool oxide (furanoid) | 0.13 |
| 22.649 | para-Cymenene | 0.03 |
| 23.423 | Linalool | 52.09 |
| 23.565 | Hotrienol | 0.01 |
| 25.024 | cis-para-Menth-2-en-1-ol | 0.15 |
| 26.250 | trans-para-Menth-2-en-1-ol | 0.09 |
| 26.597 | Camphor | 0.04 |
| 28.107 | Thujen-2-one | 0.04 |
| 28.322 | Borneol | 0.15 |
| 28.923 | Terpinen-4-ol | 2.70 |
| 29.319 | para-Cymen-8-ol | 0.01 |
| 29.916 | alpha-Terpineol | 0.49 |
| 30.034 | cis-Piperitol | 0.03 |
| 30.867 | trans-Piperitol | 0.04 |
| 31.901 | Nerol | 0.04 |
| 32.259 | Thymol methyl ether | 0.30 |
| 32.889 | Carvacrol methyl ether | 0.02 |
| 33.689 | Geraniol | 4.63 |
| 35.755 | Carvacrol | 0.05 |
| 36.383 | Thymol | 10.85 |
| 36.944 | Carvacrol | 10.63 |
| 40.043 | Thymol acetate | 0.05 |
| 40.426 | Eugenol | 0.02 |
| 44.932 | beta-Caryophyllene | 1.82 |
| 45.774 | trans-alpha-Bergamotene | 0.02 |
| 46.099 | Aromadendrene | 0.22 |
| 47.181 | alpha-Humulene | 0.83 |
| 47.452 | Alloaromadendrene | 0.02 |
| 48.495 | Unidentified | 0.04 |
| 49.230 | Unidentified | 0.02 |
| 49.373 | Viridiflorene (Ledene) | 0.17 |
| 49.652 | Bicyclogermacrene | 0.10 |
| 50.408 | beta-Bisabolene | 0.02 |
| 50.715 | Unidentified | 0.02 |
| 51.013 | delta-Cadinene | 0.04 |
| 54.480 | Spathulenol | 0.02 |
| 54.804 | Caryophyllene oxide | 0.09 |
| 56.421 | Humulene epoxide II | 0.03 |
| | | 100.00 |